

VETERANS VILLAGE
 2149 West Hearn Avenue, Santa Rosa, CA

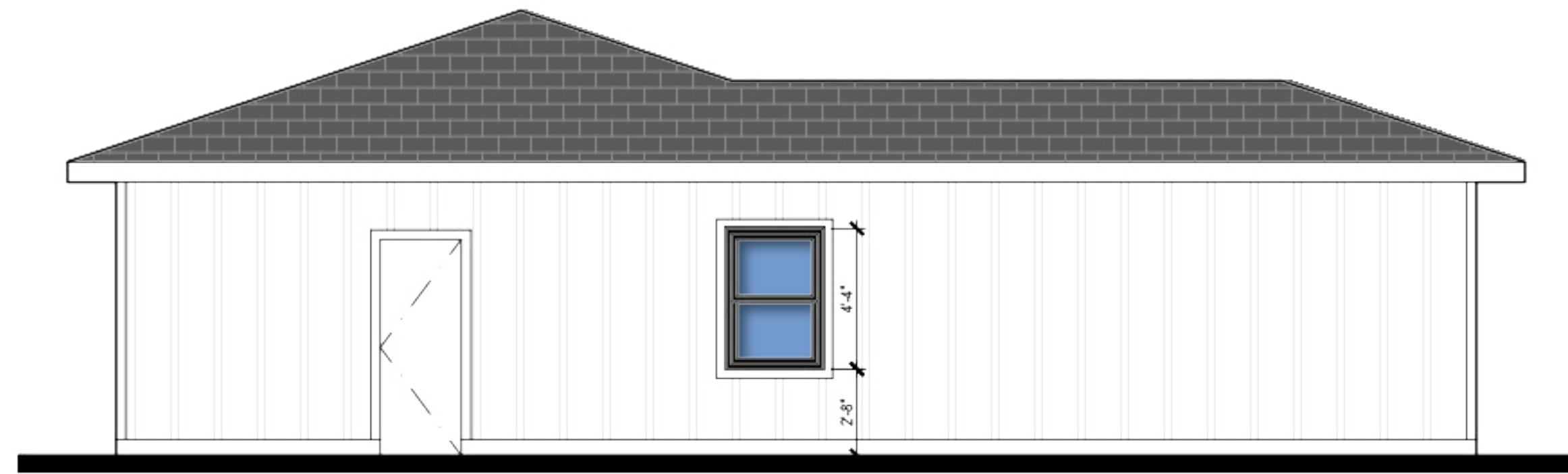

4 REAR ELEVATION
 A3.2 1/4"=1'-0"

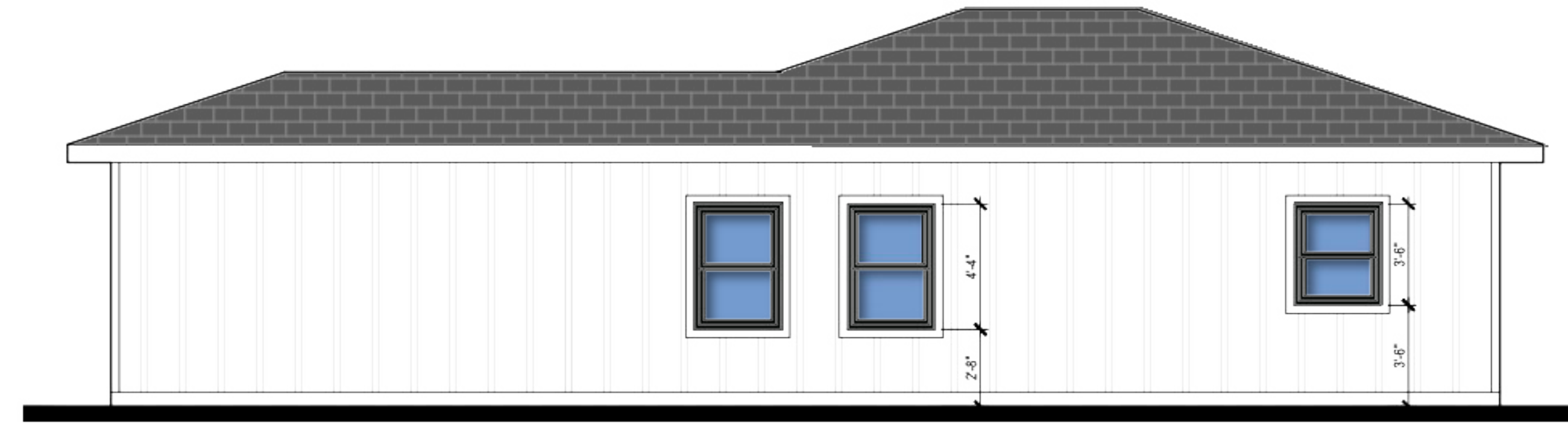

2 RIGHT ELEVATION
 A3.2 1/4"=1'-0"

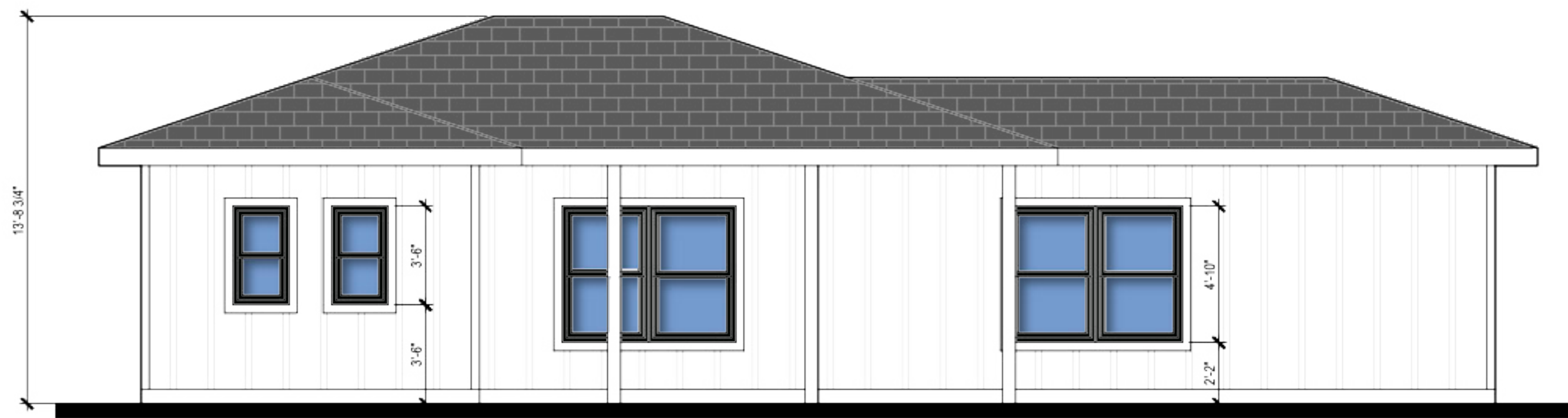

3 LEFT ELEVATION
 A3.2 1/4"=1'-0"

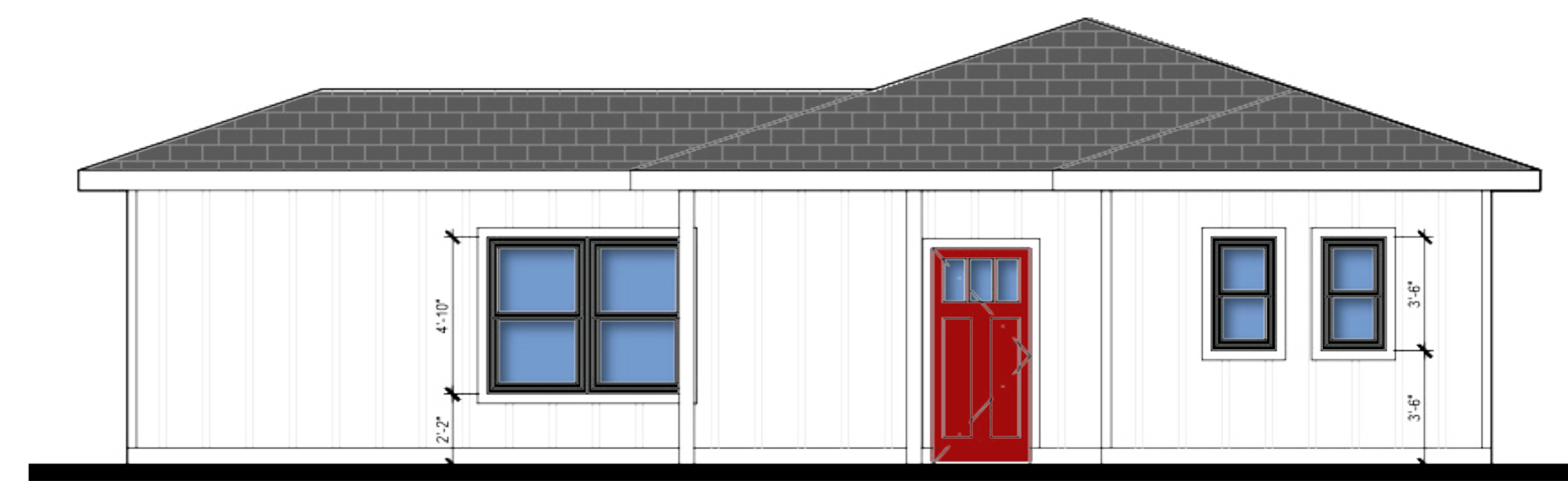

1 FRONT ELEVATION
 A3.2 1/4"=1'-0"

PROJECT NUMBER
 16-09-00
 CLIENT
 Community
 Housing
 Sonoma County

REVISIONS

DRAWING TITLE

ADU
 ELEVATIONS

PRELIMINARY - NOT FOR
 CONSTRUCTION

SCALE
 1/4"=1'-0"

DATE
 AUGUST 29, 2020

SHEET NO.

A3.2-E